

PRELIMINARY ISSUE

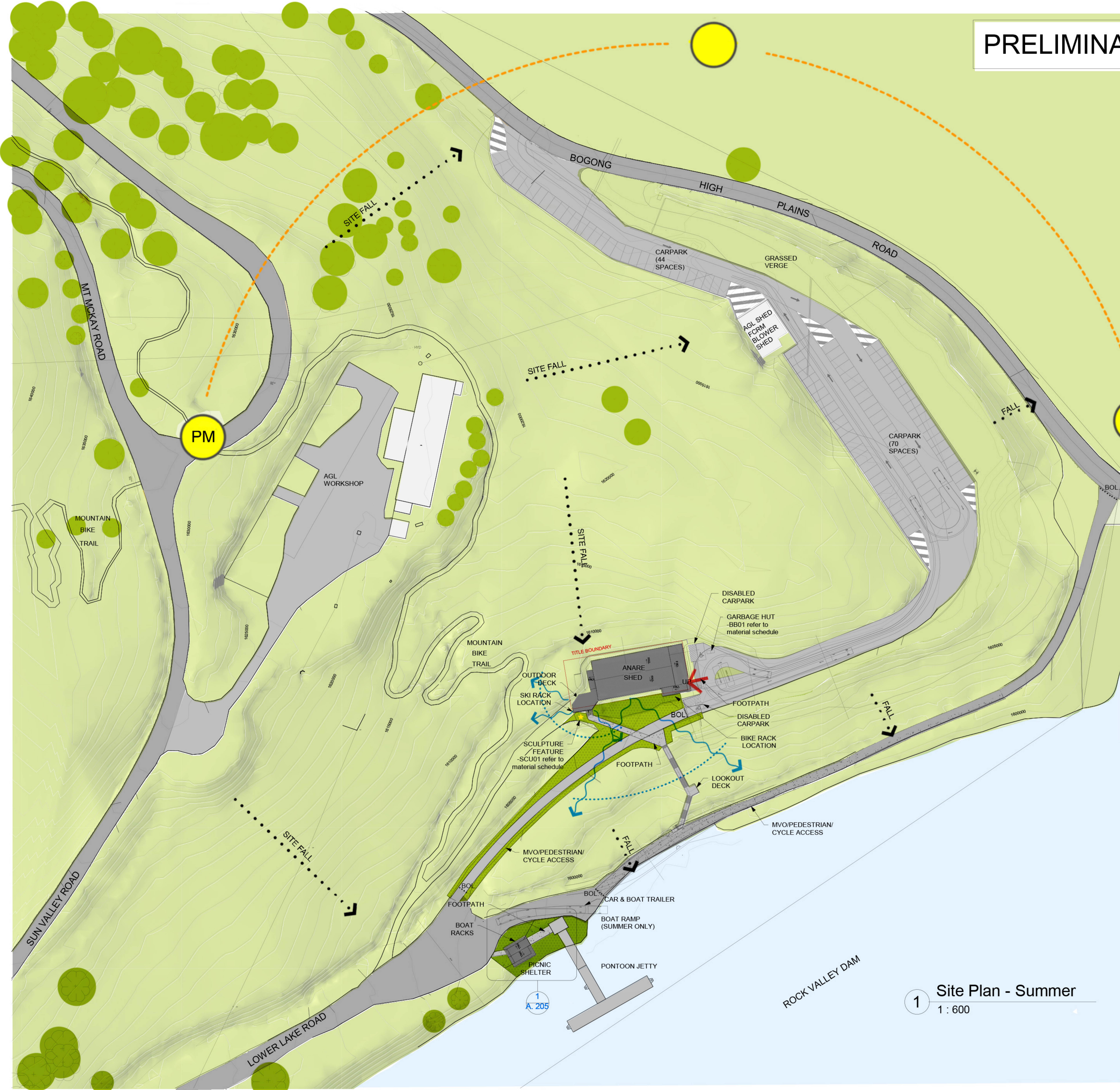

- LEGEND**
- BUILDING ENTRY
 - VIEWS
 - VEHICLE ROADWAY ACCESS
 - REVEGETATION AREA

1 Site Plan - Summer
1 : 600

NOTES:
 All Work is to comply with Australian Standards and the Australian Building Code.
 Do not scale - use dimensions only.
 This drawing is to be read in conjunction with all others.
 All dimensions to be checked and verified on site before any work begins.
 Unless otherwise stated all dimensions are in millimeters.
 These drawings are subject to copyright.

REVISIONS

Revision Schedule		
No.	Date	Description

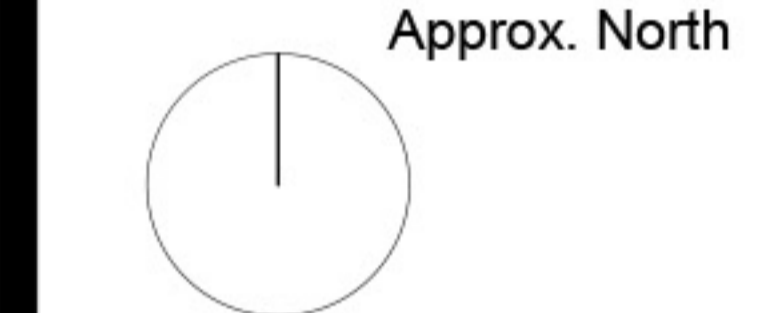

Studio B Architects
 SH2.03, (Level 2)
 Sacred Heart Building
 Abbotsford Street,
 Abbotsford VIC 3067
 T: +61 3 9486 4425
 F: +61 3 9486 4435
 www.studiob.net.au

Lakeside Falls Creek

ANARE SHED, Falls Creek, VIC, 3699.

sheet name
 Site Plan - Summer

project status
Concept Design

job number
662

date
20/06/2022

scale @A1 (A3 @ 50%) 1 : 600	drawn	checked	approved
td	fb	fb	fb

typ drawing revision
P A2.01

PLOT DATE: 20/06/2022 11:51:25 AM FILE NAME: C:\Users\td\Documents\Revit Local Project Archive\662 3 DC 220608 Central model_b\Siteplan.dwg

PRELIMINARY ISSUE

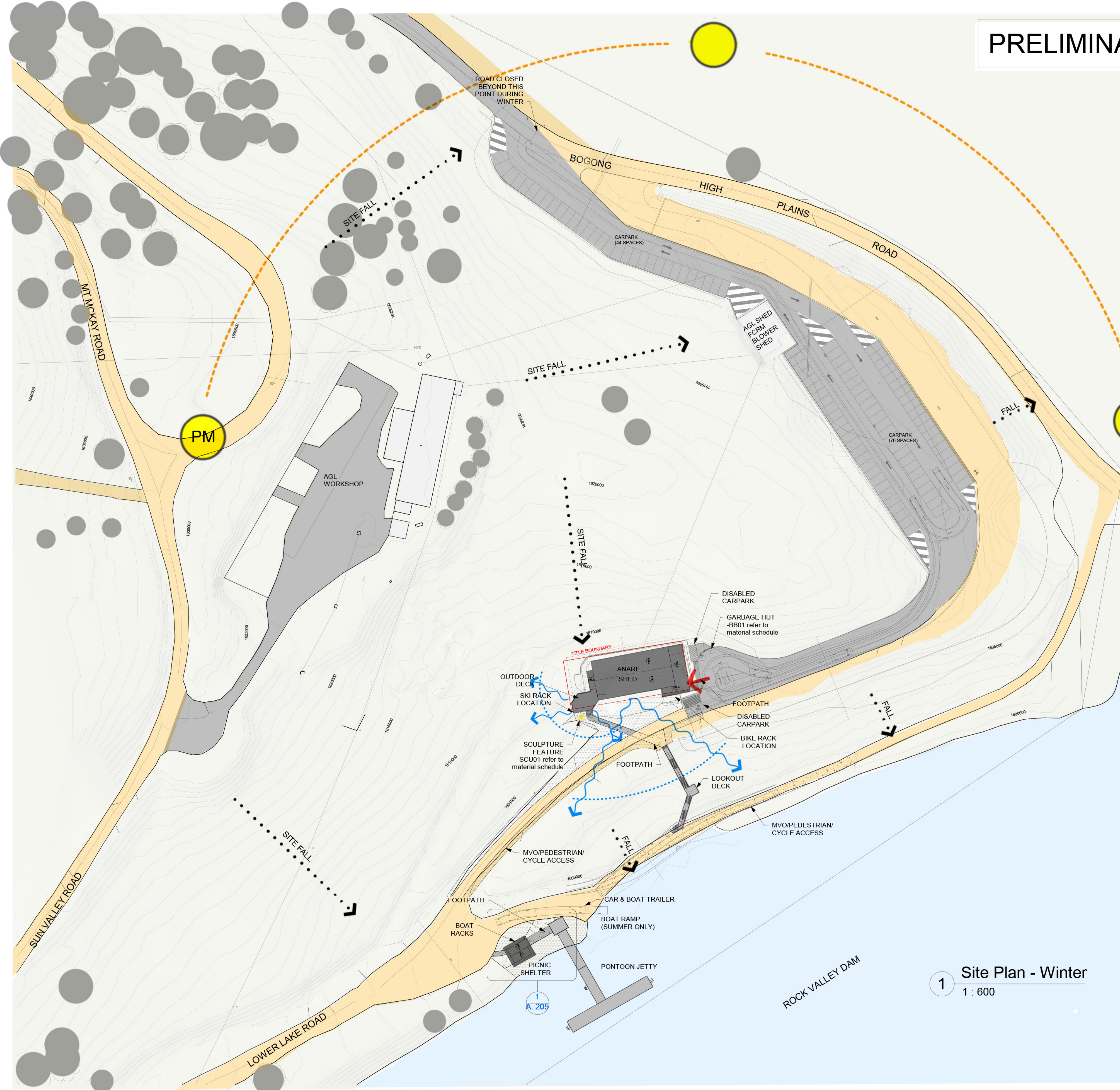

LEGEND

- BUILDING ENTRY
- VIEWS
- VEHICLE ROADWAY / ACCESS
- SKI TRAIL (WINTER)

1 Site Plan - Winter
1 : 600

NOTES:
 All Work is to comply with Australian Standards and the Australian Building Code.
 Do not scale - use dimensions only.
 This drawing is to be read in conjunction with all others.
 All dimensions to be checked and verified on site before any work begins.
 Unless otherwise stated all dimensions are in millimeters.
 These drawings are subject to copyright.

REVISIONS

Revision Schedule		
No.	Date	Description

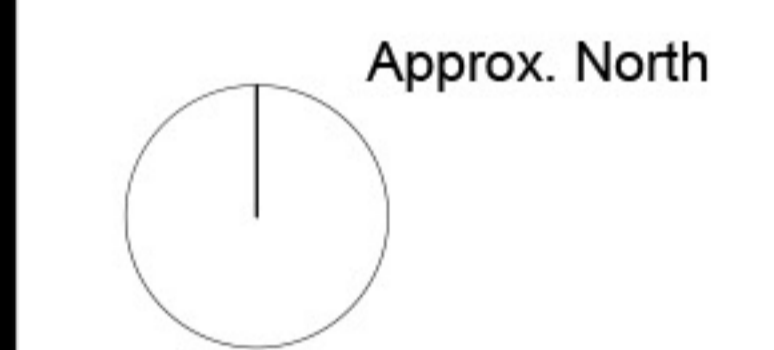

Studio B Architects
 SH2.03, (Level 2)
 Sacred Heart Building
 Abbotsford Convent
 1 St Heliers Street,
 Abbotsford VIC 3067
 T: +61 3 9486 4425
 F: +61 3 9486 4435
 www.studiob.net.au

Lakeside Falls Creek

ANARE SHED, Falls Creek, VIC, 3699.

sheet name
 Site Plan - Winter

project status
Concept Design

job number
662

date
 20/06/2022

scale @A1 (A3 @ 50%) 1 : 600	drawn	checked	approved
td	fb	fb	fb

typ drawing revision
P A2.02

PLOT DATE: 20/06/2022 11:42:41 AM FILE NAME: C:\Users\stony\Documents\Fall Local Project\Archive\662 3 DC 220608 Central model.fb@bigpond.net.au.rvt

NOTES:
 All Work is to comply with Australian Standards and the Australian Building Code.
 Do not scale - use dimensions only.
 This drawing is to be read in conjunction with all others.
 All dimensions to be checked and verified on site before any work begins.
 Unless otherwise stated all dimensions are in millimeters.
 These drawings are subject to copyright.

REVISIONS:
 01: 29/04/2022
 02: Town Planning Submission
 10/05/2022

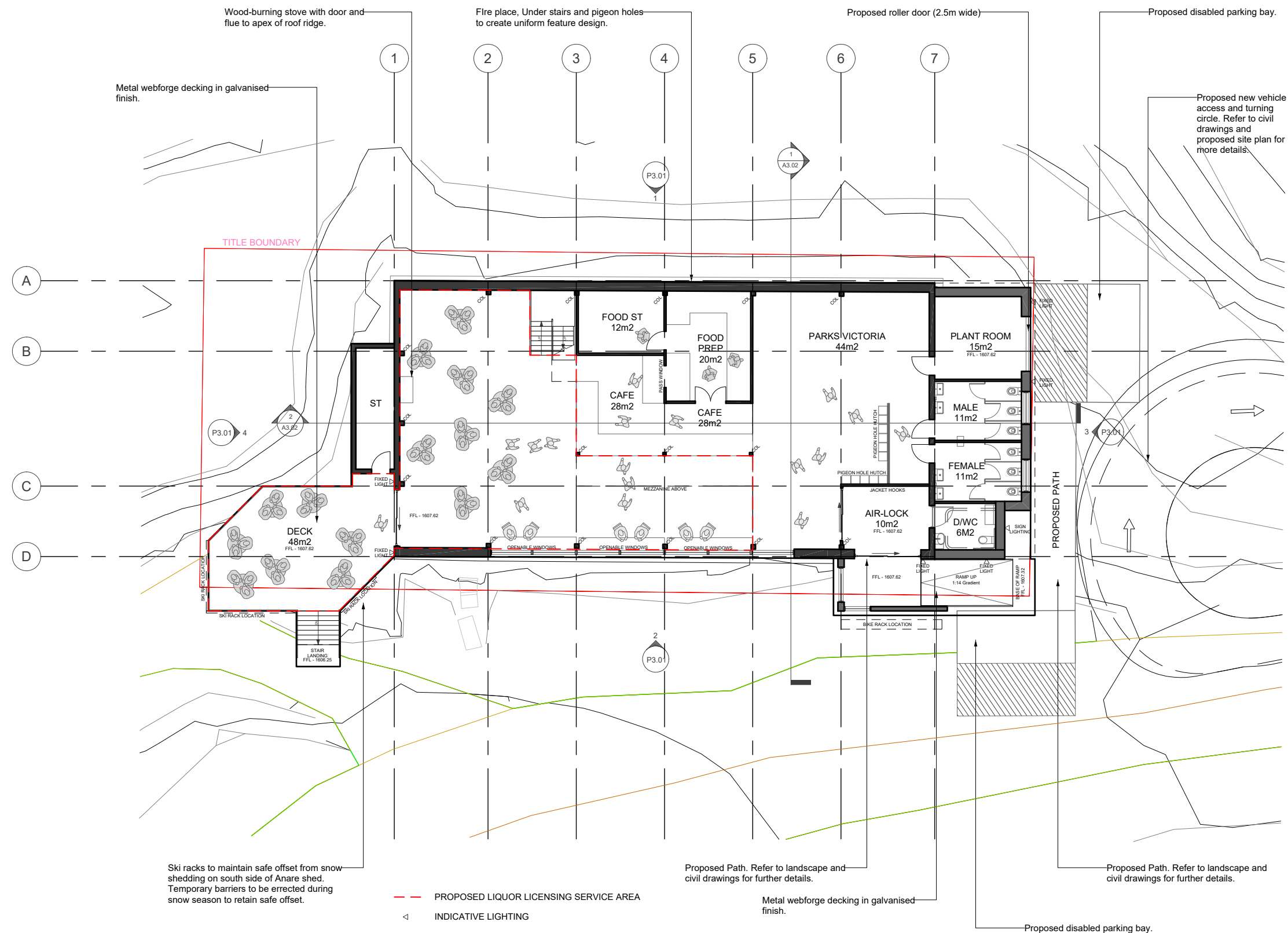

Studio B Architects
 SH2.03, (Level 2),
 Sacred Heart building
 Abbotsford Convent
 1 St Heliers St, Abbotsford
 Victoria 3067
 T: +61 3 9486 4425
 E: info@studiob.net.au
 www.studiob.net.au

ANARE SHED, Falls
 Creek, VIC, 3699.

sheet name
**Proposed Ground Floor
 Plan**

project status
PLANNING

job number	date
662	08/06/2022

scale	drawn	checked	approved
100% @A1 50% @A3	ms	fb	fb

type	drawing number	revision
P	A2.03	02

PLOT DATE: 08/06/2022 FILE NAME: K:\SIB Projects\662 Lakeside Falls Creek\3 CAD & Drawings\DC - Drawings\DC - Drawings\CURRENT\Rhino\02_CD_220422.dwg

NOTES:
 All Work is to comply with Australian Standards and the Australian Building Code.
 Do not scale - use dimensions only.
 This drawing is to be read in conjunction with all others.
 All dimensions to be checked and verified on site before any work begins.
 Unless otherwise stated all dimensions are in millimeters.
 These drawings are subject to copyright.

REVISIONS:
 01: 29/04/2022
 02: Town Planning Submission
 10/05/2022

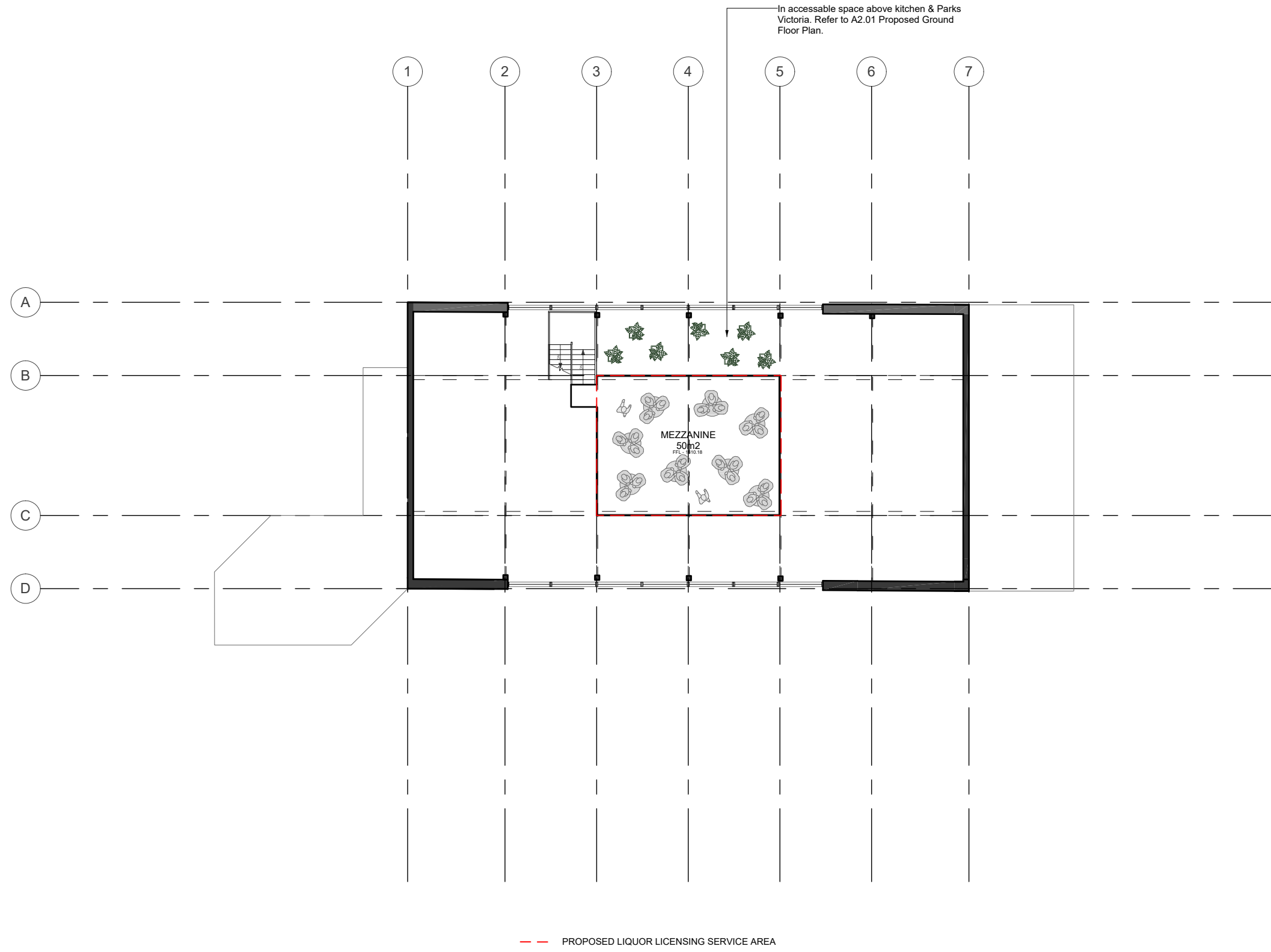

--- PROPOSED LIQUOR LICENSING SERVICE AREA



Studio B
 Architects
 SH2.03, (Level 2),
 Sacred Heart building
 Abbotsford Convent
 1 St Heliers St, Abbotsford
 Victoria 3067
 T: +61 3 9486 4425
 E: info@studiob.net.au
 www.studiob.net.au

ANARE SHED, Falls
 Creek, VIC, 3699.

sheet name
**Proposed Upper Floor
 Plan**

project status
PLANNING

job number	date
662	08/06/2022

scale	drawn	checked	approved
100% @A1 50% @A3	ms	fb	fb

type	drawing number	revision
P	A2.04	02

PLOT DATE: 08/06/2022 FILE NAME: K:\SB Projects\662 Lakeside Falls Creek\3 CAD & Drawings\DC - Drawings\CURRENT\Rhino662_CD_220422.dwg

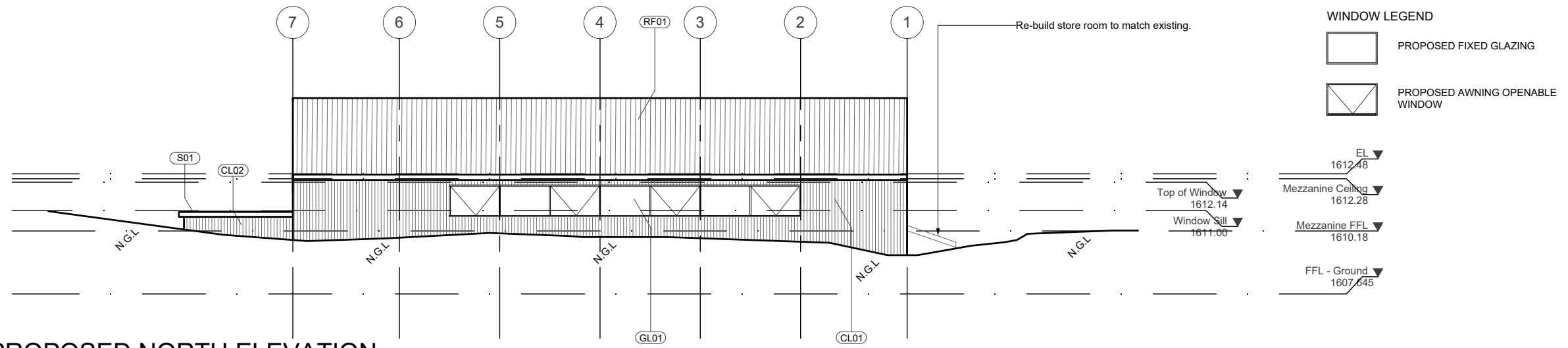

WINDOW LEGEND

PROPOSED FIXED GLAZING
 PROPOSED AWNING OPENABLE WINDOW

NOTES:
 All Work is to comply with Australian Standards and the Australian Building Code.
 Do not scale - use dimensions only.
 This drawing is to be read in conjunction with all others.
 All dimensions to be checked and verified on site before any work begins.
 Unless otherwise stated all dimensions are in millimeters.
 These drawings are subject to copyright.

REVISIONS:
 01: 29/04/2022
 02: Town Planning Submission 10/05/2022

01 PROPOSED NORTH ELEVATION
 A3.01 SCALE 1:200 @ A3

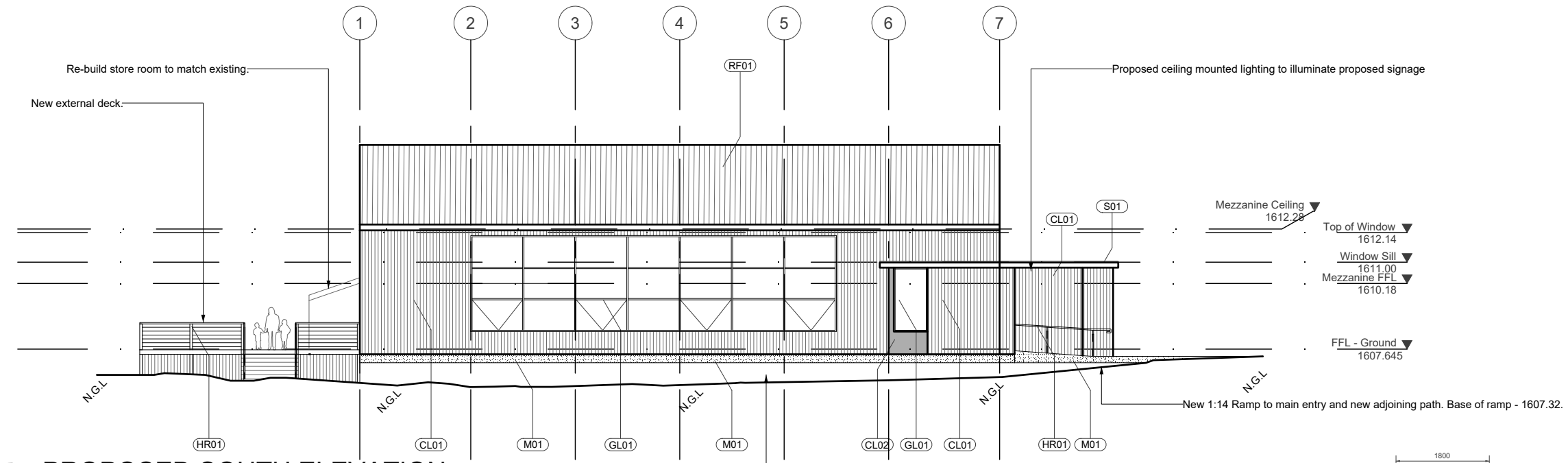

02 PROPOSED SOUTH ELEVATION
 A3.01 SCALE 1:200 @ A3

05 SIGNAGE DETAILS
 A3.01 SCALE 1:100 @ A3

Proposed signage to include name and logo for Parks Victoria, Cafe tenancy (name tbc) and Anare Shed. Proposed ceiling mounted lighting to illuminate. Signage text is only indicative and further details to be provided as they are realised.

Studio B Architects
 SH2.03, (Level 2), Sacred Heart building
 Abbotsford Convent
 1 St Heliers St, Abbotsford Victoria 3067
 T: +61 3 9486 4425
 E: info@studiob.net.au
 www.studiob.net.au

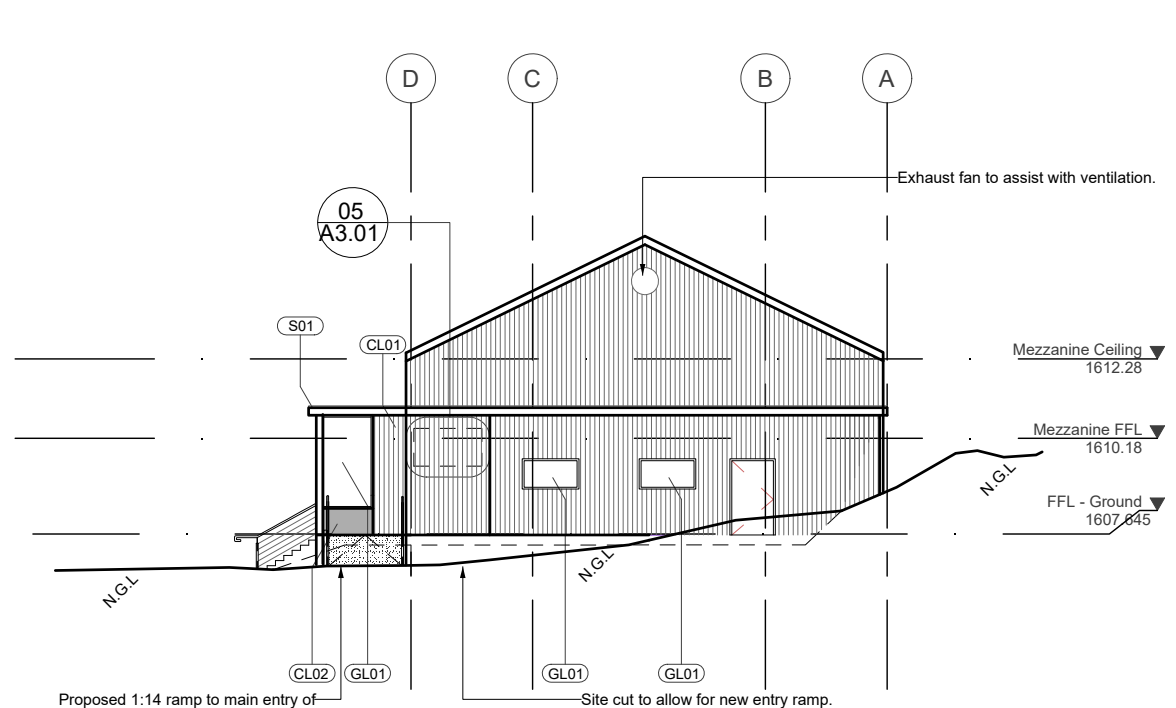

03 PROPOSED EAST ELEVATION
 A3.01 SCALE 1:200 @ A3

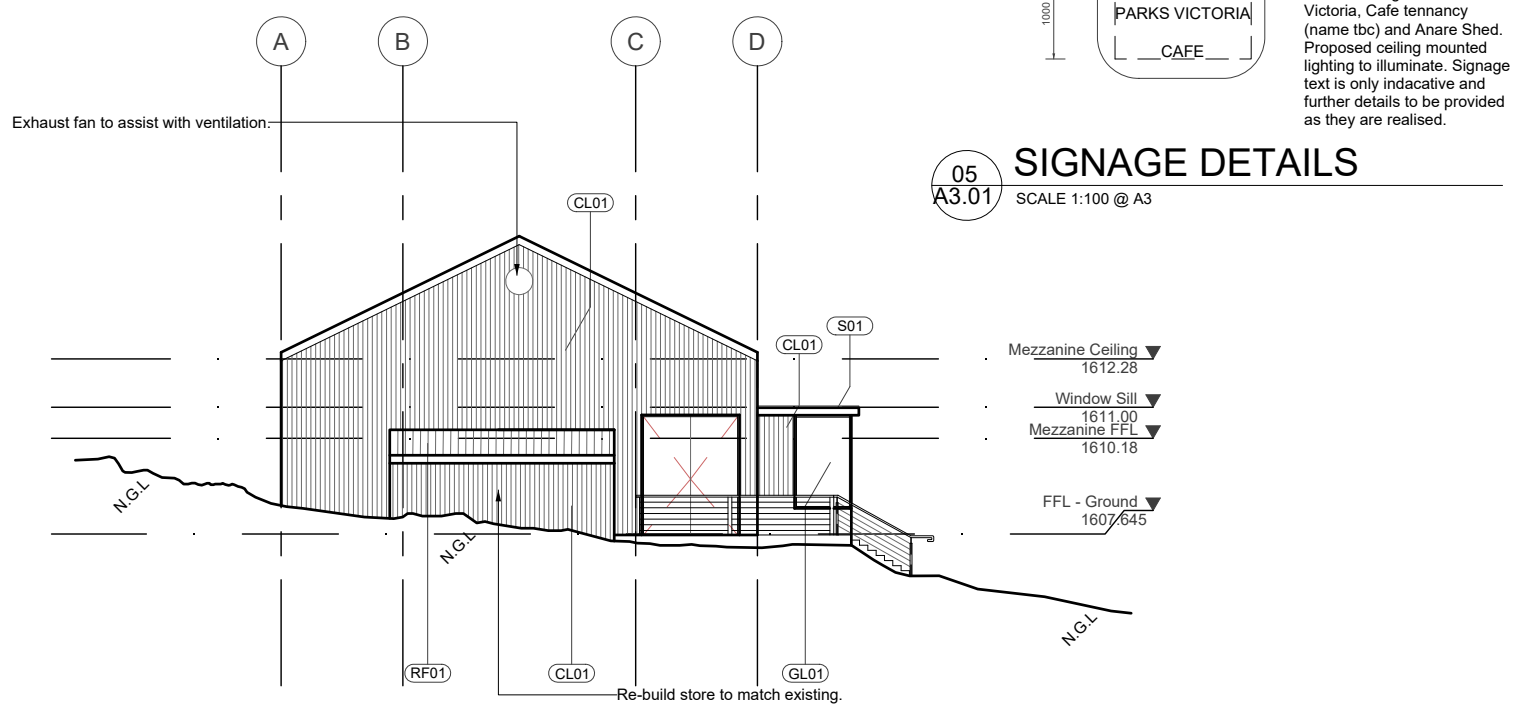

04 PROPOSED WEST ELEVATION
 A3.01 SCALE 1:200 @ A3

ANARE SHED, Falls Creek, VIC, 3699.

sheet name			
Proposed Elevations			
project status			
PLANNING			
job number	date		
662	27/05/2022		
scale	drawn	checked	approved
100% @A3 50% @A3	ms	fb	fb
type	drawing number	revision	
P	A3.01	02	

PLOT DATE: 27/05/2022 FILE NAME: K:\SIB Projects\662 Lakeside Falls Creek\3 CAD & Drawings\DC - Drawings\DC - Drawings\CURRENT\Rhino\02_CD_2024\22_3dm

NOTES:
 All Work is to comply with Australian Standards and the Australian Building Code.
 Do not scale - use dimensions only.
 This drawing is to be read in conjunction with all others.
 All dimensions to be checked and verified on site before any work begins.
 Unless otherwise stated all dimensions are in millimeters.
 These drawings are subject to copyright.

REVISIONS:
 01: 29/04/2022
 02: Town Planning Submission
 10/05/2022

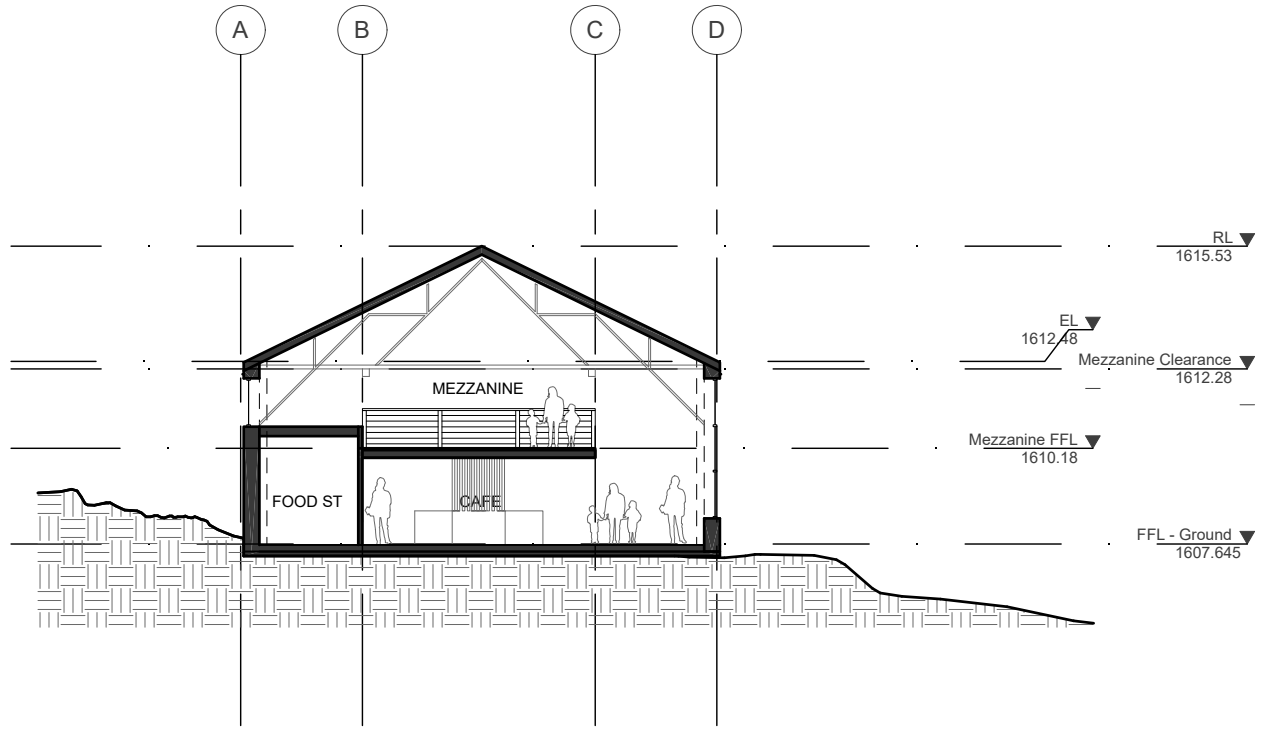

01
A3.02 SECTION 01
 SCALE 1:200 @ A3

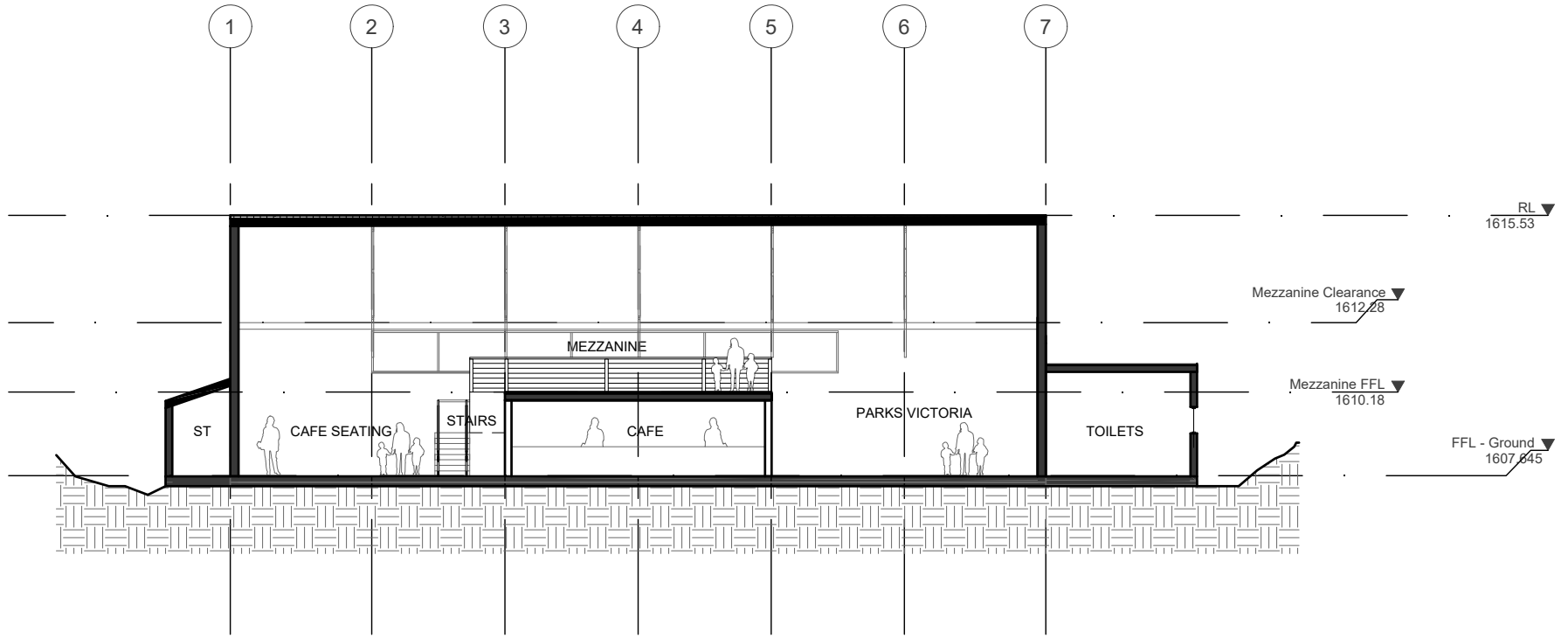

02
A3.02 SECTION 02
 SCALE 1:200 @ A3



Studio B
 Architects
 SH2.03, (Level 2),
 Sacred Heart building
 Abbotsford Convent
 1 St Heliers St, Abbotsford
 Victoria 3067
 T: +61 3 9486 4425
 E: info@studiob.net.au
 www.studiob.net.au

ANARE SHED, Falls
 Creek, VIC, 3699.

sheet name			
Proposed Sections			
project status			
PLANNING			
job number	date		
662	27/05/2022		
scale	drawn	checked	approved
100% @A1 50% @A3	ms	fb	fb
type	drawing number	revision	
P	A3.02	02	

PLOT DATE: 27/05/2022 FILE NAME: K:\SIB Projects\062 Lakeside Falls Creek\3 CAD & Drawings\DC - Drawings\CURRENT\Rhino\02_CD_202422.dwg



01
A8.01 PROPOSED SOUTH- WEST PERSPECTIVE

NOTES:
 All Work is to comply with Australian Standards and the Australian Building Code.
 Do not scale - use dimensions only.
 This drawing is to be read in conjunction with all others.
 All dimensions to be checked and verified on site before any work begins.
 Unless otherwise stated all dimensions are in millimeters.
 These drawings are subject to copyright.

REVISIONS:
 01: 29/04/2022
 02: Town Planning Submission
 10/05/2022



Studio B
 Architects

SH2.03, (Level 2),
 Sacred Heart building
 Abbotsford Convent
 1 St Heliers St, Abbotsford
 Victoria 3067
 T: +61 3 9486 4425
 E: info@studiob.net.au
 www.studiob.net.au

PLOT DATE: 27/05/2022 FILE NAME: K:\SIB Projects\662 Lakeside Falls Creek\3 CAD & Drawings\OC - Drawings\OC - Drawings\CURRENT\Rhino\662_CD_202422_3.rvt

ANARE SHED, Falls
 Creek, VIC, 3699.

sheet name
 Proposed Perspective 01

project status
 PLANNING

job number	date
662	27/05/2022

scale	drawn	checked	approved
	ms	fb	fb

type	drawing number	revision
P	A8.01	02



01 PROPOSED SOUTH-EAST PERSPECTIVE
A8.02

NOTES:
All Work is to comply with Australian Standards and the Australian Building Code.
Do not scale - use dimensions only.
This drawing is to be read in conjunction with all others.
All dimensions to be checked and verified on site before any work begins.
Unless otherwise stated all dimensions are in millimeters.
These drawings are subject to copyright.

REVISIONS:
01: 29/04/2022
02: Town Planning Submission
10/05/2022



Studio B
Architects

SH2.03, (Level 2),
Sacred Heart building
Abbotsford Convent
1 St Heliers St, Abbotsford
Victoria 3067
T: +61 3 9486 4425
E: info@studiob.net.au
www.studiob.net.au

ANARE SHED, Falls
Creek, VIC, 3699.

sheet name
Proposed Perspective 01

project status
PLANNING

job number	date
662	27/05/2022

scale	drawn	checked	approved
	ms	fb	fb

type	drawing number	revision
P	A8.02	02

PLOT DATE: 27/05/2022 FILE NAME: K:\-SIB Projects\662 Lakeside Falls_Creek\3 CAD & Drawings\DC - Drawings\CURRENT\Rhino\662_CD_270422.rvt



01 PROPOSED INTERNAL PERSPECTIVE
A8.03

NOTES:
All Work is to comply with Australian Standards and the Australian Building Code.
Do not scale - use dimensions only.
This drawing is to be read in conjunction with all others.
All dimensions to be checked and verified on site before any work begins.
Unless otherwise stated all dimensions are in millimeters.
These drawings are subject to copyright.

REVISIONS:
01: 29/04/2022
02: Town Planning Submission
10/05/2022

B
Studio B
Architects
SH2.03, (Level 2),
Sacred Heart building
Abbotsford Convent
1 St Heliers St, Abbotsford
Victoria 3067
T: +61 3 9486 4425
E: info@studiob.net.au
www.studiob.net.au

ANARE SHED, Falls
Creek, VIC, 3699.

sheet name
Proposed Perspective 03

project status
PLANNING

job number	date
662	27/05/2022

scale	drawn	checked	approved
	ms	fb	fb

type	drawing number	revision
P	A8.03	02

FILE NAME: K:\SIB Project\662 Lakeside Falls Creek\3 CAD & Drawings\DC - Drawings\CURRENT\Wheeler\02_CD_220422.dwg
PLOT DATE: 27/05/2022

